

Music for Junior Orchestra
Traditional African Carol Arr. P. Martin

AFRICAN NOEL

mm

Mainstream Music

Music for Junior Orchestra
Traditional African Carol Arr. P. Martin

AFRICAN NOEL

mm

Mainstream Music

AFRICAN NOEL

Traditional African Carol
Arr. P. Martin

♩ = 80

5

mf

mf

mf

mf

mf

10

15

20

36

f *mf* *f*

mf

D G D A7 D

41

The musical score is written for guitar and includes several parts:

- Vocal Line:** A single melodic line with a few notes.
- Bass Line:** A single melodic line in the lower register.

Chord diagrams shown:

- D: $\begin{matrix} \times & \circ & \circ & \circ & \circ & \circ \\ \times & & & & & \\ & & & & & \\ & & & & & \\ & & & & & \\ & & & & & \end{matrix}$
- G: $\begin{matrix} \times & \circ & \circ & \circ & \circ & \circ \\ \times & & & & & \\ & & & & & \\ & & & & & \\ & & & & & \\ & & & & & \end{matrix}$
- D: $\begin{matrix} \times & \circ & \circ & \circ & \circ & \circ \\ \times & & & & & \\ & & & & & \\ & & & & & \\ & & & & & \\ & & & & & \end{matrix}$
- A7: $\begin{matrix} \times & \circ & \circ & \circ & \circ & \circ \\ \times & & & & & \\ & & & & & \\ & & & & & \\ & & & & & \\ & & & & & \end{matrix}$
- D: $\begin{matrix} \times & \circ & \circ & \circ & \circ & \circ \\ \times & & & & & \\ & & & & & \\ & & & & & \\ & & & & & \\ & & & & & \end{matrix}$

46

1. 2.

Guitar Chord Diagrams:

- G:
- D:
- A7:
- D:
- D:
- A7:
- D:

58

arco

A

D

A

E7

A

Detailed description of the musical score: The page contains five systems of music. The first system (measures 58-61) features a string section with a double bass line marked 'arco' and a violin/viola line. The second system (measures 62-65) includes woodwind and brass parts with various rhythmic patterns. The third system (measures 66-69) continues the woodwind and brass parts. The fourth system (measures 70-73) shows piano accompaniment with chords and melodic lines. The fifth system (measures 74-77) continues the piano accompaniment. Chord diagrams for A, D, A, E7, and A are provided below the piano part.

62

Chord diagrams for the guitar solo section:

- A:
- D:
- A:
- E7:
- A:

66

Chord diagrams:

- A
- D
- A
- E7
- A

70

ff

cresc.

ff

cresc.

ff

cresc.

ff

cresc.

ff

cresc.

ff

cresc.

ff

A

D

A

E7

A

cresc.

ff

AFRICAN NOEL

Traditional African Carol
Arr. P. Martin

♩ = 80

24

f

30

f

40

f

50

mf *f*

56

63

68

ff

Clarinet in B \flat

AFRICAN NOEL

Traditional African Carol
Arr. P. Martin

♩ = 80

8

mf

15

23

f

29

mf

36

f *mf* *f* *mf*

43

f *mf* *f*

1. 2.

50

f

58

f

66

ff

Trumpets in B \flat

AFRICAN NOEL

Traditional African Carol
Arr. P. Martin

$\text{♩} = 80$

8

mf

15

mf

23

f

29

mf

36

f *mf* *f* *mf*

43

f *mf* *f*

1. 2.

50

f

58

mf

66

ff

Violin 1

AFRICAN NOEL

Traditional African Carol

Arr. P. Martin

$\text{♩} = 80$

8

mf

15

23

f

30

mf

37

45

1. 2.

f

52

59

67

cresc. *ff*

Violin 2

AFRICAN NOEL

Traditional African Carol
Arr. P. Martin

$\text{♩} = 80$

12 *mf*

18

25 *f*

31 *mf*

41 1.

48 2. *f*

56

63

69 *cresc.* *ff*

Violin III
(In lieu of Viola)

AFRICAN NOEL

Traditional African Carol
Arr. P. Martin

$\text{♩} = 80$

16

mf

22

f

28

8

41

mf

1.

48

2.

f

56

63

69

cresc.

ff

Viola

AFRICAN NOEL

Traditional African Carol

Arr. P. Martin

♩ = 80

16

22

28

41

48

55

61

68

Violoncello

AFRICAN NOEL

Traditional African Carol
Arr. P. Martin

$\text{♩} = 80$
pizz

mf

5

10

14

18

22

f

27

32

mf

37

42

46

50

55

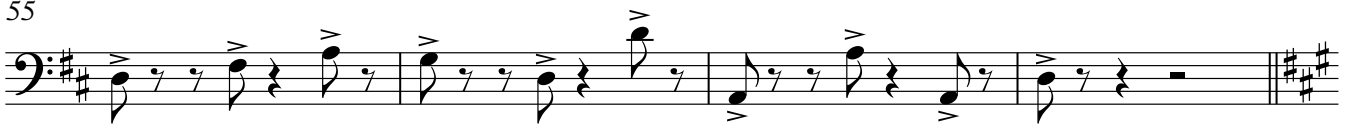

59

63

67

70

Double Bass

AFRICAN NOEL

Traditional African Carol
Arr. P. Martin

♩ = 80
pizz.

mf

5

10

14

18

22

f

27

32

mf

37

42

46

50

55

59

63

67

70

Tambourine

AFRICAN NOEL

Traditional African Carol
Arr. P. Martin

$\text{♩} = 80$

8

mf

12

16

20

24

f

30

3

mf

36

40

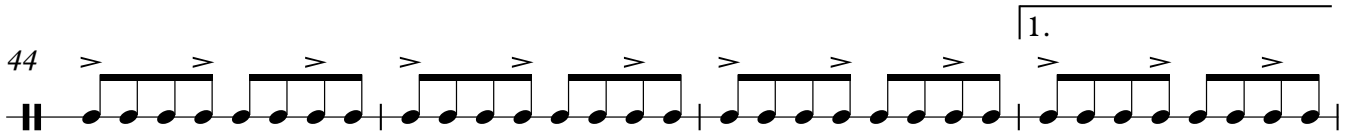
44  **1.**

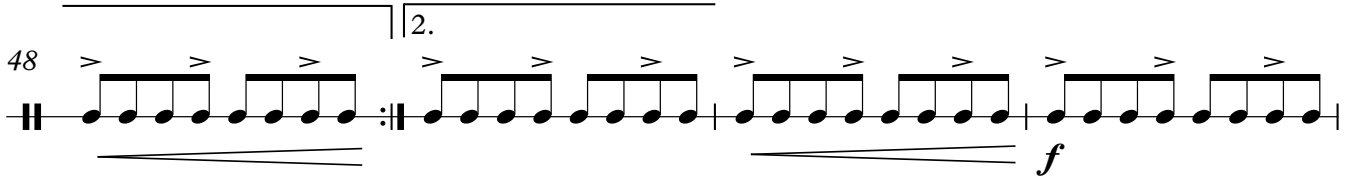
48  **2.** *f*

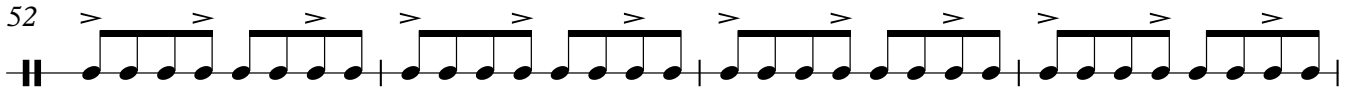
52 

56 

60 

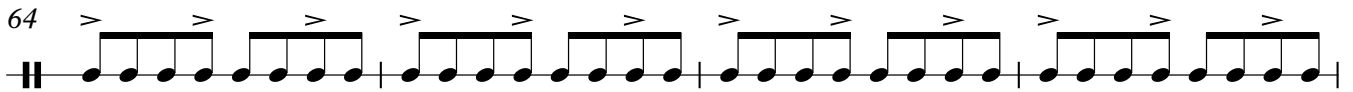
64 

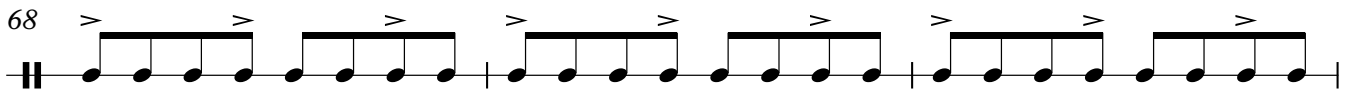
68 

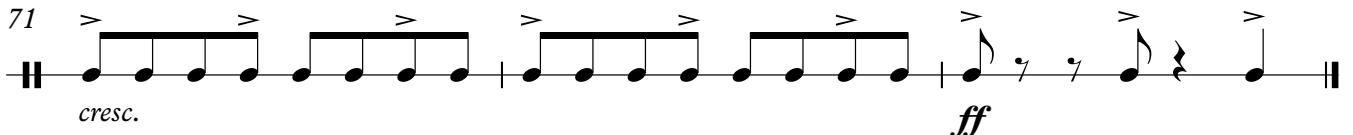
71  *cresc.* *ff*

Wood Block

AFRICAN NOEL

Traditional African Carol
Arr. P. Martin

$\text{♩} = 80$

1 *mf*

5

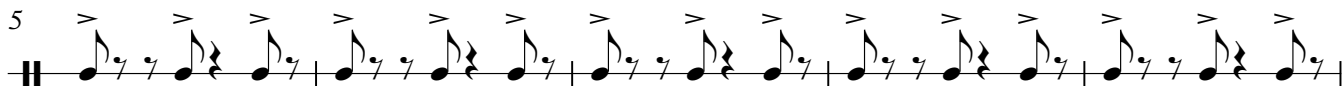

10

15

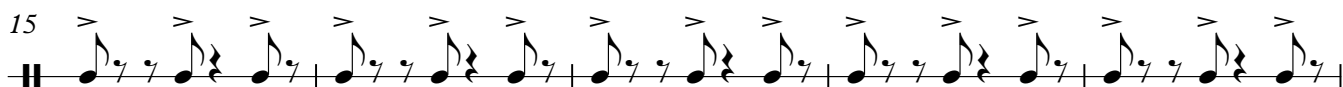

20

25 *f*

32 *mf*

37

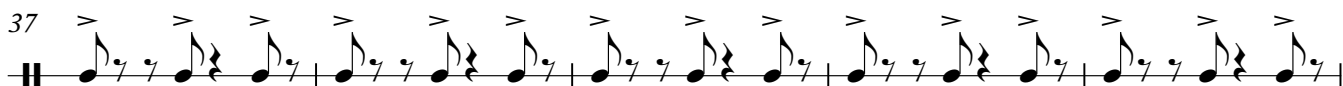

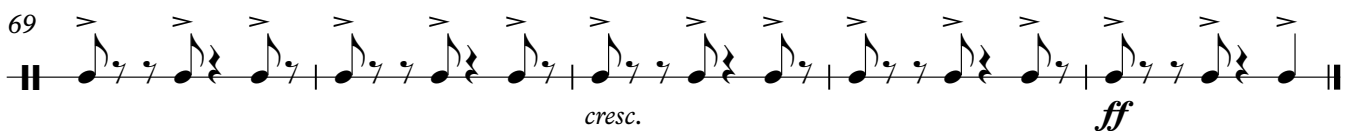
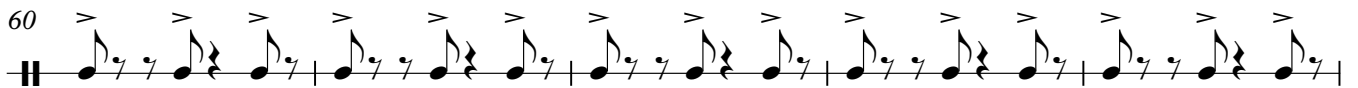
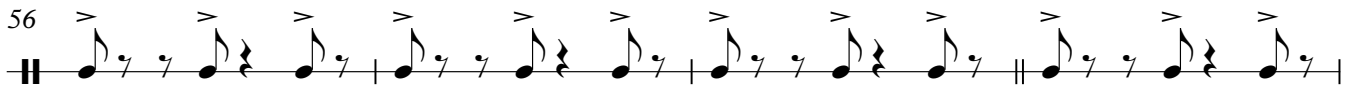
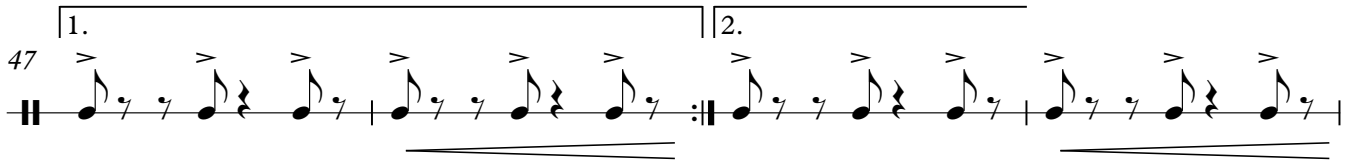
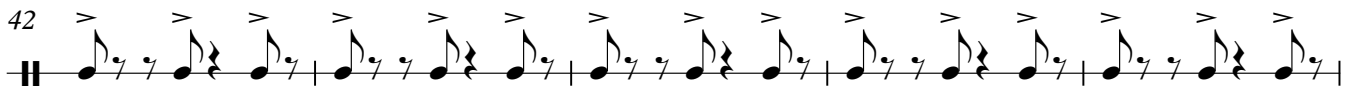

Bongos

AFRICAN NOEL

Traditional African Carol
Arr. P. Martin

$\text{♩} = 80$

4

mf

8

mf

12

16

20

24

f

31

mf

35

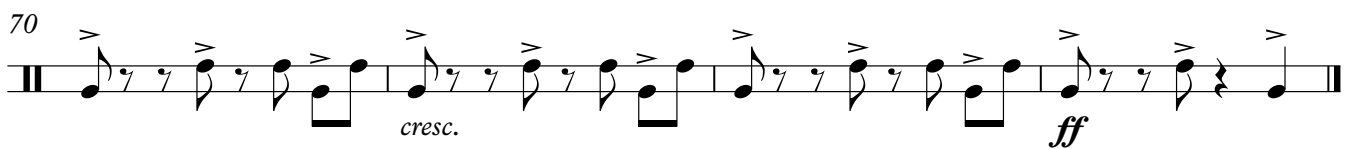
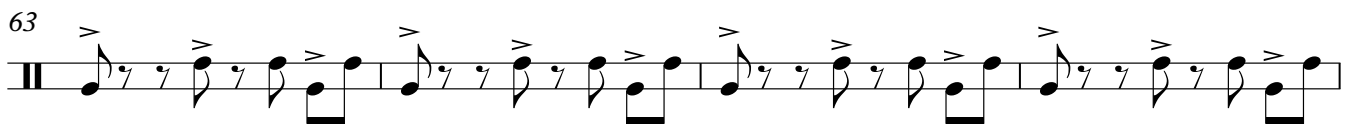
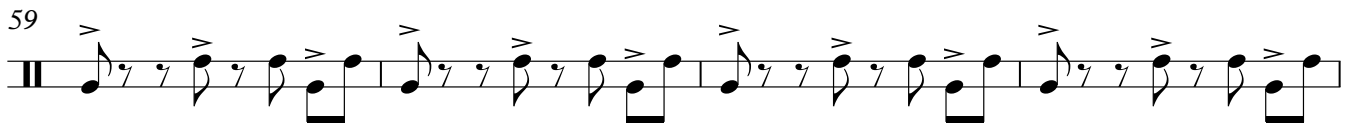
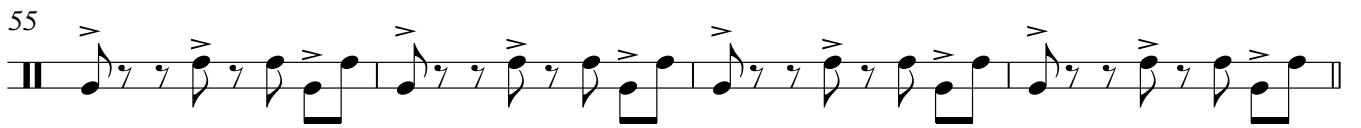
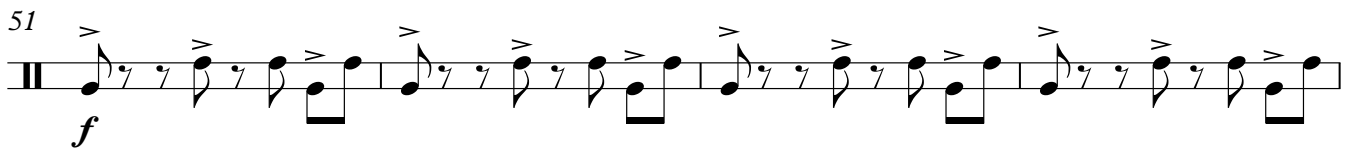
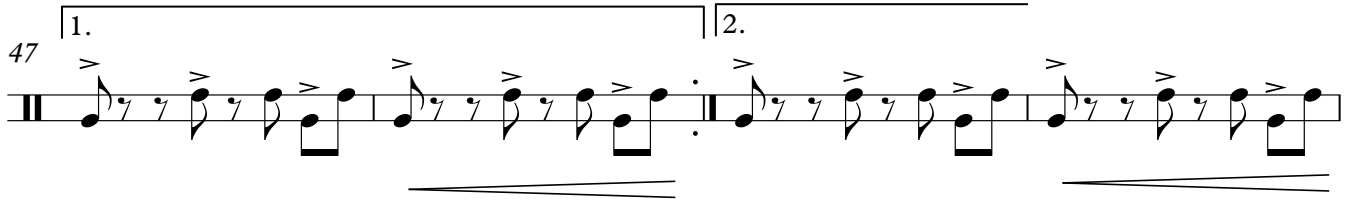
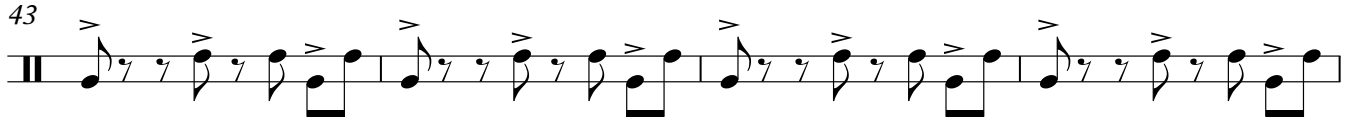
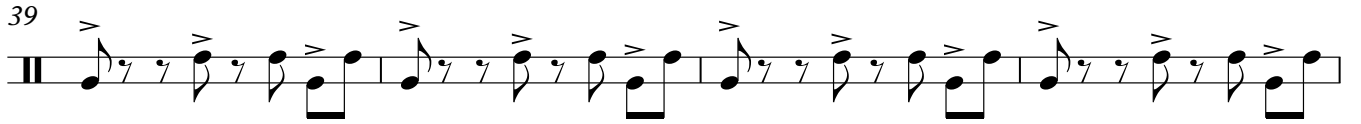

AFRICAN NOEL

Traditional African Carol
Arr. P. Martin

$\text{♩} = 80$

26

D G D A7 D

Chord diagrams for measures 26-31: D (x02321), G (320033), D (x02321), A7 (x02021), and D (x02321).

32

D G D A7 D D

Chord diagrams for measures 32-36: D (x02321), G (320033), D (x02321), A7 (x02021), D (x02321), and D (x02321).

37

G D A7 D D G

Chord diagrams for measures 37-41: G (320033), D (x02321), A7 (x02021), D (x02321), D (x02321), and G (320033).

42

1. D A7 D 2. D A7 D

Chord diagrams for first and second endings: 1. D (x02321), A7 (x02021), D (x02321); 2. D (x02321), A7 (x02021), D (x02321).

47

51

D G D D A7 D D

56

G D D A7 D A

60

D A E7 A A D

65

A E7 A A D

69

A E7 A A D A E7 A

cresc. ff